



Government of India  
Ministry of Earth Sciences  
India Meteorological Department



Press Release

Date: 19<sup>th</sup> June 2026

Time of Issue: 1345 hours IST

**Subject: (i) Conditions are favourable for further advance of southwest monsoon into some more parts of Maharashtra, Telangana, Odisha, Jharkhand & Bihar, and some parts of Chhattisgarh around 23<sup>rd</sup> June, 2026.**

**(ii) Isolated heavy to very heavy rainfall with extremely heavy rainfall likely over Sub-Himalayan West Bengal & Sikkim till 21st June and Isolated heavy to very heavy rainfall likely over Sub-Himalayan West Bengal & Sikkim and northeast India during the week.**

**(iii) Heat wave conditions very likely in isolated pockets over East Uttar Pradesh till 24<sup>th</sup>; Bihar till 22<sup>nd</sup>; Maharashtra and Telangana till 20<sup>th</sup> June, 2026.**

**Advance of Southwest Monsoon 2026 (Annexure I):**

- ❖ **The Northern Limit of Monsoon** continues to pass through 18°N/60°E, 18°N/65°E, 18°N/70°E, Harnai, Solapur, Hyderabad, Bhadrachalam, Koraput, Phulbani, Ranchi, Jamui, Muzaffarpur and 28.3°N/83°E.
- ❖ **Conditions are favourable** for further advance of southwest monsoon into some more parts of Maharashtra, Telangana, Odisha, Jharkhand & Bihar, and some parts of Chhattisgarh around 23<sup>rd</sup> June, 2026.

**Realised weather during past 24 hours ending at 0830 hours IST of today, the 19<sup>th</sup> June, 2026:**

- ❖ **Heavy to very heavy rainfall with extremely heavy rainfall ( $\geq 21$  cm)** has been recorded at isolated places over Sub-Himalayan West Bengal.
- ❖ **Heavy to Very heavy rainfall (12-20 cm)** has been recorded at isolated places over Gujarat Region,
- ❖ **Heavy rainfall (7-11 cm)** has been recorded at isolated places over West Rajasthan, Saurashtra, Gangetic West Bengal, Bihar, Tamil Nadu, Kerala and Telangana.
- ❖ **Thunderstorm accompanied with Squally/Gusty winds with speed reaching 60-80 kmph** at isolated places over Tamil Nadu, Odisha **with speed reaching 40-60 kmph** at isolated places over Himachal Pradesh, Gangetic West Bengal, Uttarakhand, Madhya Pradesh, Marathwada, Jharkhand, Madhya Maharashtra, Gujarat State, Vidarbha, Chhattisgarh, Bihar, Konkan, Andaman & Nicobar Islands.
- ❖ **Heatwave conditions** prevailed at isolated places over East Uttar Pradesh, Bihar and Vidarbha.
- ❖ **Hailstorm observed** at isolated places over Jammu & Kashmir.

**Temperature Conditions during past 24 hours till 0830 hours IST of today:**

- ❖ **Day/Maximum Temperatures (as on 18-06-2026):** Yesterday, Day/Maximum temperatures were in the range of 40-43°C over Coastal Andhra Pradesh & Yanam, East Uttar Pradesh, East Madhya Pradesh, Gujarat State, Jharkhand, Marathwada, Madhya Maharashtra, Western Odisha, Bihar, Telangana, Vidarbha, and below 40°C over rest parts of the country. The highest maximum temperature of 43.2°C was reported at **Banda (Uttar Pradesh)**.
- ❖ **Day/Maximum Temperature Departures (as on 18-06-2026):** were **markedly above normal (> 5.1°C)** at many places over Madhya Maharashtra; at few places over Marathwada; at isolated places over Odisha, Jharkhand, West Madhya Pradesh, Vidarbha, Telangana and North Interior Karnataka. **appreciably above normal (3.1°C to 5.0°C)** at many places over Konkan & Goa; at few places over East Uttar Pradesh, Chhattisgarh and Coastal Karnataka; at isolated places over Assam & Meghalaya, Gangetic West Bengal, Bihar, West Uttar Pradesh, Haryana-Chandigarh-Delhi, Himachal Pradesh, Rayalaseema and Tamil Nadu, Puducherry & Karaikal. **above normal (1.6°C to 3.0°C)** at many places over East Madhya Pradesh and Lakshadweep; at few places over Uttarakhand, Punjab, Saurashtra & Kutch and South Interior Karnataka; at isolated places over Andaman & Nicobar Islands, Gujarat Region, Coastal Andhra Pradesh & Yanam and Kerala & Mahe and near normal over the rest parts of the country.
- ❖ **Night Temperatures/Minimum temperatures (as on 19-06-2026)** are **appreciably above normal (3.1°C to 5.0°C)** over East Madhya Pradesh, Marathwada, Odisha, Bihar, Telangana; **above normal (1.6°C to 3.0°C)** over Uttar Pradesh, Uttarakhand, Konkan & Goa, Vidarbha, Gujarat State, North Interior Karnataka, Kerala & Mahe, Tamil

Nadu, Puducherry & Karaikal, Lakshadweep, Andaman & Nicobar Islands and below normal or near normal over rest parts of the country.

#### **Weather Systems, Forecast and Warnings (Annexure II & III):**

- ❖ The **seasonal trough** runs from Punjab to Bihar in lower tropospheric level.
- ❖ A **western Disturbance** as a cyclonic circulation over north Punjab & neighbourhood in lower & middle tropospheric levels tilting northwestwards with height.
- ❖ An **induced upper air cyclonic circulation** lies over Punjab & neighbourhood in lower tropospheric level.
- ❖ An **upper air cyclonic circulation** lies over southwest Madhya Pradesh & neighbourhood in middle tropospheric level.
- ❖ A **trough** runs from the cyclonic circulation over Southwest Madhya Pradesh to East Central Arabian Sea in middle tropospheric level.
- ❖ A **trough** runs from east Vidarbha to Tamil Nadu in lower tropospheric level.
- ❖ An **upper air cyclonic circulation** lies over north Lakshadweep & neighbourhood in lower tropospheric level.

#### **Under the influence of above systems, the following weather is likely:**

##### **Northwest India:**

- ❖ **Fairly Widespread to Widespread** rainfall likely over Jammu-Kashmir-Ladakh-Gilgit-Baltistan-Muzaffarabad during 19th-22nd June; Himachal Pradesh during 20th-21st June.
- ❖ **Fairly Widespread to Widespread** rainfall likely over West Rajasthan during 24th-25th June.
- ❖ **Isolated to Scattered** rainfall likely over Jammu-Kashmir-Ladakh-Gilgit-Baltistan-Muzaffarabad during 23rd-25th June; Himachal Pradesh on 19th June and during 22nd-25th June; Uttarakhand during 19th-25th June.
- ❖ **Isolated to Scattered** rainfall likely over Haryana Chandigarh & Delhi and Punjab during 19th-22nd June; West Uttar Pradesh during 19th-20th June and on 25th June; East Uttar Pradesh on 19th June and on 24th June; West Rajasthan during 19th-23rd June; East Rajasthan during 19th-25th June.
- ❖ Isolated **thunderstorm, lightning & gusty winds (speed reaching 40-50 kmph gusting to 60 kmph)** likely over Jammu-Kashmir-Ladakh-Gilgit-Baltistan-Muzaffarabad during 19th-22nd June; Himachal Pradesh on 19th June; Uttarakhand during 19th-21st June, **with gusty winds (speed reaching 30-40 kmph gusting to 50 kmph)** likely over Himachal Pradesh during 20th-22nd June.
- ❖ Isolated **thunderstorm, lightning & gusty winds (speed reaching 40-50 kmph gusting to 60 kmph)** likely over Haryana Chandigarh & Delhi and Punjab during 19th-22nd June; East Rajasthan and West Rajasthan during 21st-23rd June, **with gusty winds (speed reaching 30-40 kmph gusting to 50 kmph)** likely over East Rajasthan during 24th-25th June.
- ❖ **Thundersquall (wind speed reaching 60-70 kmph gusting to 80 kmph)** likely over East Rajasthan and West Rajasthan on 19th June.
- ❖ **Thundersquall (wind speed reaching 50-60 kmph gusting to 70 kmph)** likely over East Rajasthan and West Rajasthan on 20th June.
- ❖ Isolated **Hailstorm** activity likely over Jammu-Kashmir-Ladakh-Gilgit-Baltistan-Muzaffarabad during 19th-20th June; Himachal Pradesh and Uttarakhand on 19th June.
- ❖ **Duststorm** activity likely over West Rajasthan during 19th-20th June.

##### **Central India:**

- ❖ **Isolated to Scattered** rainfall likely over Chhattisgarh, East Madhya Pradesh, Vidarbha and West Madhya Pradesh during 19th-25th June.
- ❖ Isolated **thunderstorm, lightning & gusty winds (speed reaching 40-50 kmph gusting to 60 kmph)** likely over West Madhya Pradesh during 21st-23rd June; East Madhya Pradesh during 20th-23rd June; Vidarbha during 19th-23rd June; Chhattisgarh during 22nd-23rd June.
- ❖ Isolated **thunderstorm & lightning** likely over Chhattisgarh during 19th-21st June.
- ❖ **Thundersquall (wind speed reaching 50-60 kmph gusting to 70 kmph)** likely over West Madhya Pradesh during 19th-20th June; East Madhya Pradesh on 19th June.

##### **East India:**

- ❖ **Fairly Widespread to Widespread** rainfall likely over Andaman & Nicobar Islands, Gangetic West Bengal and Sub-Himalayan West Bengal & Sikkim during 19th-25th June; Odisha during 19th-20th June.
- ❖ **Isolated to Scattered** rainfall likely over Bihar and Jharkhand during 19th-25th June; Odisha during 21st-25th June.
- ❖ Isolated **thunderstorm, lightning & gusty winds (speed reaching 40-50 kmph gusting to 60 kmph)** likely over Andaman & Nicobar Islands and Jharkhand during 21st-25th June; Gangetic West Bengal during 19th-21st June; Bihar during 21st-23rd June and on 25th June; Odisha during 21st-23rd June, **with gusty winds (speed reaching 30-40 kmph gusting to 50 kmph)** likely over Andaman & Nicobar Islands and Bihar during 19th-20th June; Sub-Himalayan West Bengal & Sikkim during 19th-25th June; Gangetic West Bengal during 22nd-25th June.
- ❖ Isolated **heavy rainfall** likely over Sub-Himalayan West Bengal & Sikkim during 19th-21st June and during 23rd-25th June; Gangetic West Bengal on 20th June; Bihar during 22nd-25th June; Odisha during 19th-21st June with

isolated **very heavy rainfall** also likely over Sub-Himalayan West Bengal & Sikkim on 22nd June; Gangetic West Bengal on 19th June.

- ❖ **Thundersquall (wind speed reaching 50-60 kmph gusting to 70 kmph)** likely over Jharkhand and Odisha during 19th-20th June; Bihar on 24th June.

#### Northeast India:

- ❖ **Fairly Widespread to Widespread** rainfall likely over Arunachal Pradesh, Assam & Meghalaya and Nagaland, Manipur, Mizoram & Tripura during 19th-25th June.
- ❖ Isolated **thunderstorm & lightning** likely over Arunachal Pradesh, Assam & Meghalaya and Nagaland, Manipur, Mizoram & Tripura during 19th-23rd June.
- ❖ Isolated **heavy rainfall** likely over Arunachal Pradesh and Nagaland, Manipur, Mizoram & Tripura during 19th-25th June; Assam & Meghalaya during 24th-25th June with isolated **very heavy rainfall** also likely over Assam & Meghalaya during 19th-23rd June.

#### West India:

- ❖ **Isolated to Scattered** rainfall likely over Konkan & Goa and Saurashtra & Kutch during 19th-21st June; Gujarat Region, Madhya Maharashtra and Marathawada during 19th-25th June.
- ❖ **Fairly Widespread to Widespread** rainfall likely over Konkan & Goa during 22nd-25th June.
- ❖ Isolated **thunderstorm, lightning & gusty winds (speed reaching 40-50 kmph gusting to 60 kmph)** likely over Madhya Maharashtra on 19th June and during 22nd-25th June; Gujarat Region, Marathawada and Saurashtra & Kutch on 19th June.
- ❖ Isolated **heavy rainfall** likely over Konkan & Goa during 23rd-24th June; Gujarat Region on 19th June.

#### South Peninsular India:

- ❖ **Isolated to Scattered** rainfall likely over Tamil Nadu, Puducherry & Karaikal and Telangana during 19th-25th June; Lakshadweep on 19th June; Coastal Karnataka during 19th-20th June; North Interior Karnataka during 19th-21st June and during 23rd-24th June; South Interior Karnataka during 19th-20th June and on 23rd June; Coastal Andhra Pradesh & Yanam and Rayalaseema during 19th-24th June.
- ❖ **Fairly Widespread to Widespread** rainfall likely over Kerala & Mahe during 19th-25th June; Lakshadweep during 20th-25th June; Coastal Karnataka during 21st-25th June; North Interior Karnataka on 22nd June and on 25th June; South Interior Karnataka during 21st-22nd June and during 24th-25th June; Coastal Andhra Pradesh & Yanam and Rayalaseema on 25th June.
- ❖ Isolated **thunderstorm, lightning & gusty winds (speed reaching 40-50 kmph gusting to 60 kmph)** likely over Coastal Andhra Pradesh & Yanam and Tamil Nadu, Puducherry & Karaikal during 20th-23rd June; Kerala & Mahe during 19th-20th June; North Interior Karnataka during 19th-21st June; Rayalaseema during 19th-23rd June; Telangana during 20th-25th June, **with gusty winds (speed reaching 30-40 kmph gusting to 50 kmph)** likely over South Interior Karnataka on 19th June.
- ❖ Isolated **heavy rainfall** likely over Tamil Nadu, Puducherry & Karaikal during 19th-21st June; Kerala & Mahe during 19th-23rd June; Lakshadweep on 21st June; Coastal Karnataka during 21st-25th June; North Interior Karnataka and South Interior Karnataka during 22nd-23rd June.
- ❖ **Thundersquall (wind speed reaching 50-60 kmph gusting to 70 kmph)** likely over Coastal Andhra Pradesh & Yanam, Tamil Nadu, Puducherry & Karaikal and Telangana on 19th June.
- ❖ **Strong Surface Winds** likely over Coastal Karnataka, Kerala & Mahe and Lakshadweep during 21st-22nd June; South Interior Karnataka during 20th-21st June.

#### Forecast of maximum/day temperatures:

- ❖ Gradual fall in maximum temperatures by 2-4°C likely over East India till 20<sup>th</sup> June and no significant change thereafter.
- ❖ No significant change in maximum temperatures likely over Maharashtra till 20<sup>th</sup> June and gradual fall by 2-3°C thereafter.
- ❖ No significant change in maximum temperatures likely over the rest parts of country till 25<sup>th</sup> June, 2026.

#### Heat Wave, Hot & Humid weather conditions warning:

- ❖ **Heat wave** conditions very likely in isolated pockets over Bihar during 19th-22nd June; East Uttar Pradesh during 19th-24th June; Konkan & Goa, Madhya Maharashtra and Vidarbha during 19th-20th June; Marathawada on 19th June; Telangana during 19th-21st June.
- ❖ **Hot and humid** weather conditions likely to prevail over Coastal Andhra Pradesh & Yanam, Jharkhand and North Interior Karnataka during 19th-21st June; Konkan & Goa on 21st June; Rayalaseema during 19th-20th June.
- ❖ **Warm Night** conditions very likely to prevail in isolated pockets over Vidarbha on 19th June.

#### Fisherman Warning:

Fishermen are advised not to venture into the following areas during 19<sup>th</sup> June to 24<sup>th</sup> June, 2026:

- ❖ **Bay of Bengal:** Over Gulf of Mannar during 19<sup>th</sup> to 22<sup>nd</sup> June. Gangetic west Bengal & adjoining north & central Bay of Bengal during 21<sup>st</sup> to 24<sup>th</sup> June, along & off north Odisha on 19<sup>th</sup> June, along & off Odisha on 21<sup>st</sup> and 23<sup>rd</sup> June, over eastcentral Bay of Bengal and North Andaman Sea during 19<sup>th</sup> to 21<sup>st</sup> June.
- ❖ **Arabian Sea:** Along and off Somalia coast adjoining parts of southwest & westcentral Arabian Sea during 19<sup>th</sup> to 24<sup>th</sup> June; along & off Oman coast and adjoining parts of northwest & westcentral Arabian Sea during 20<sup>th</sup> to 23<sup>rd</sup> June.

#### **Weather conditions and forecast over Delhi/NCR during 19<sup>th</sup> June -22<sup>nd</sup> June, 2026 (Annexure IV)**

**For more details, kindly refer National Weather Bulletin:**

[https://mausam.imd.gov.in/responsive/all\\_india\\_forecast\\_bulletin.php](https://mausam.imd.gov.in/responsive/all_india_forecast_bulletin.php)

**For District wise warnings refer:** <https://mausam.imd.gov.in/responsive/districtWiseWarningGIS.php>

**For Fishermen warning refer** <https://rsmcnewdelhi.imd.gov.in/fishermenwarning.php>

#### **Significant rainfall recorded (in cm) (from 0830 hours IST of yesterday to 0830 hours IST of today):**

- ❖ **Sub-Himalayan West Bengal:** Champasari 21;
- ❖ **Gujarat Region:** Godhra (Panchmahal) 14;
- ❖ **Gangetic West Bengal:** Labpur 10;
- ❖ **West Rajasthan:** Sri Vijaynagar 9;
- ❖ **Tamil Nadu:** Kalasapakkam, Tiruvannamalai district 9;
- ❖ **Bihar:** Thakurganj(Dist.- Kishanganj) 7;
- ❖ **Saurashtra:** Botad 7;
- ❖ **Kerala:** Konni (Pathanamthitta district) 7;
- ❖ **Telangana:** Miryalaguda (dist Nalgonda) 7.

#### **Gusty winds (in >= 40 kmph) (from 0830 hours IST of yesterday to 0830 hours IST of today):**

- ❖ **Tamil Nadu:** Kovilpatti( Thoothukudi) - 76; Isro - 63; Virudhunagar - 56;
- ❖ **Odisha:** Amfu Kalimela (Dist.- Malkanagri) – 63;
- ❖ **Himachal Pradesh:** Hathibarkala-57, Maldevata-43;
- ❖ **Gangetic West Bengal:** Alipore – 52;
- ❖ **Uttarakhand:** Hathibarkala - 57; Maldevata - 43;
- ❖ **West Madhya Pradesh:** Agar 57 Kmph,Sehore 46, Barwani ,Ashoknagar 43;
- ❖ **Marathwada:** Sagroli (Nanded) - 54;
- ❖ **Jharkhand:** Zrs Dumka AWS – 52;
- ❖ **Madhya Maharashtra:** Khutbav Daund (Pune) - 52; Dondaicha (Dhule) – 50;
- ❖ **Gujarat Region:** Dahod 50;
- ❖ **Kutch:** Khavda 50;
- ❖ **Vidarbha:** Sindewahi 48;
- ❖ **Chhattisgarh:** Raipur 48; Bilaspur - 46;
- ❖ **Andaman & Nicobar Islands:** Sri Vijayapuram – 46;
- ❖ **East Madhya Pradesh:** Sagar 46, Shahdol 44;
- ❖ **Bihar:** Arrabari 41;
- ❖ **Konkan:** Karjat (Raigad) 41.

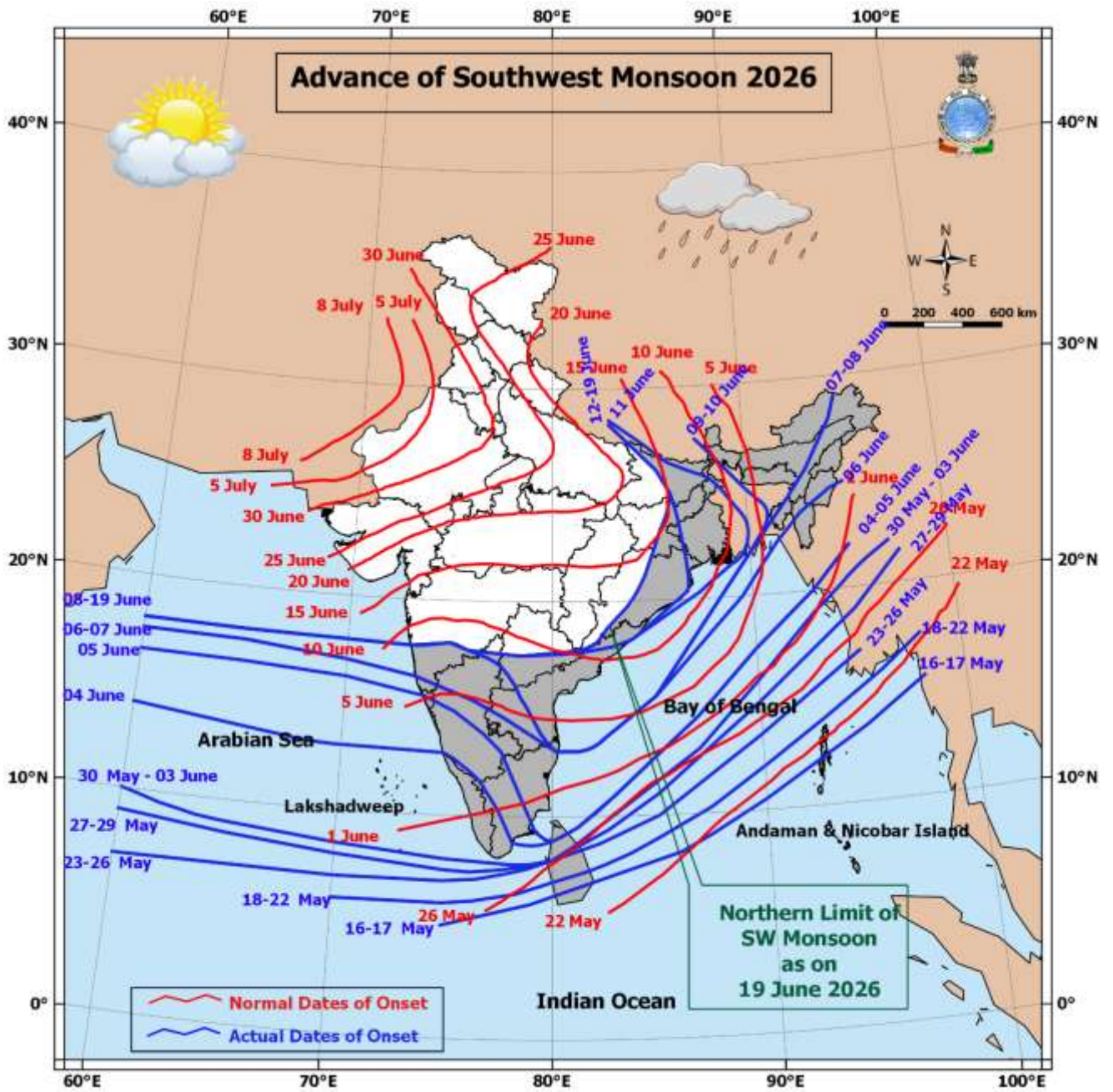
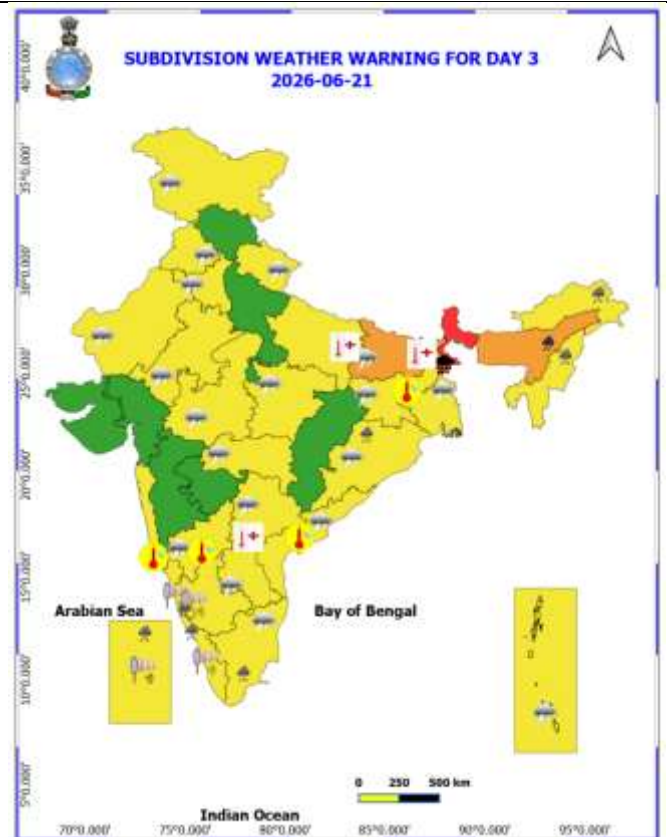
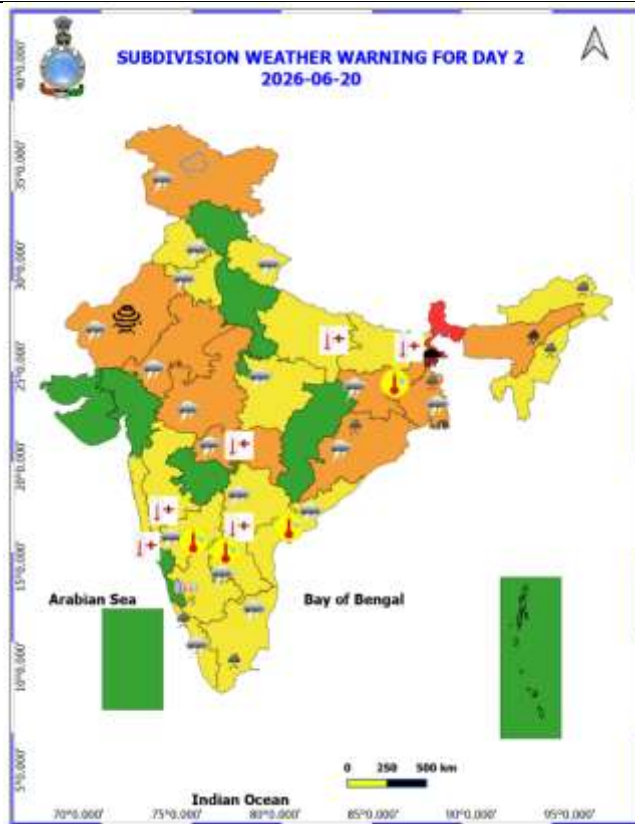
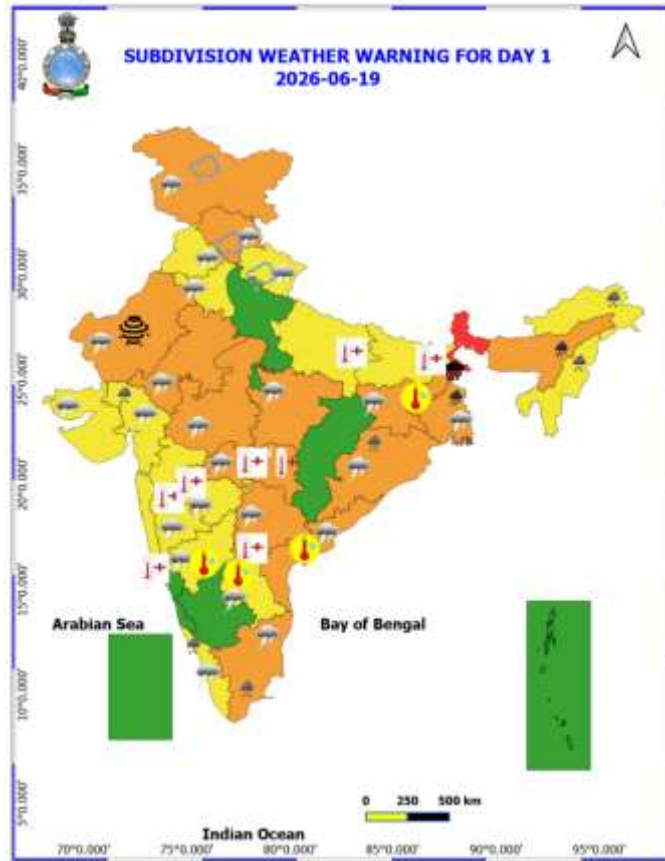
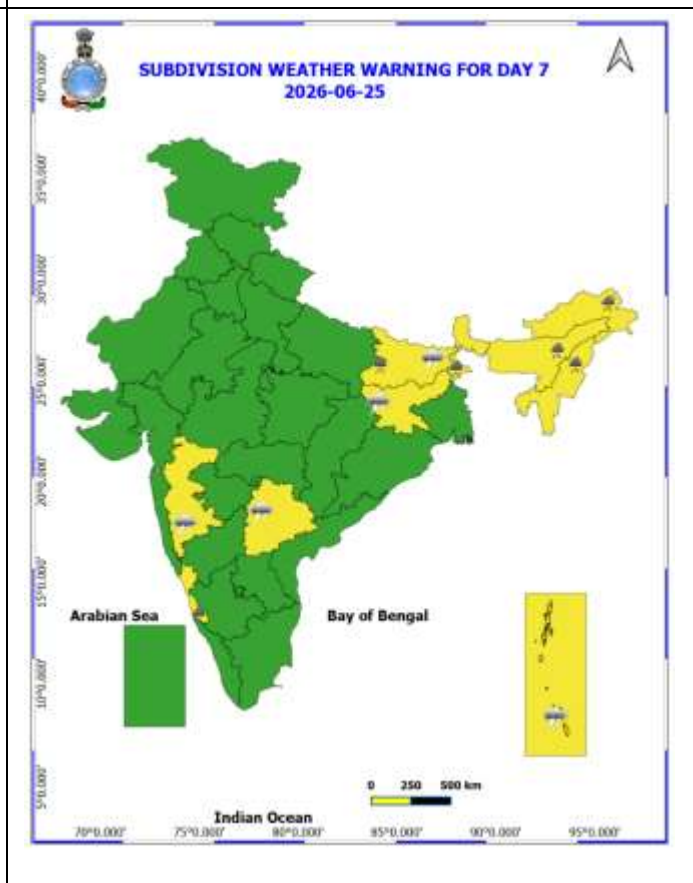
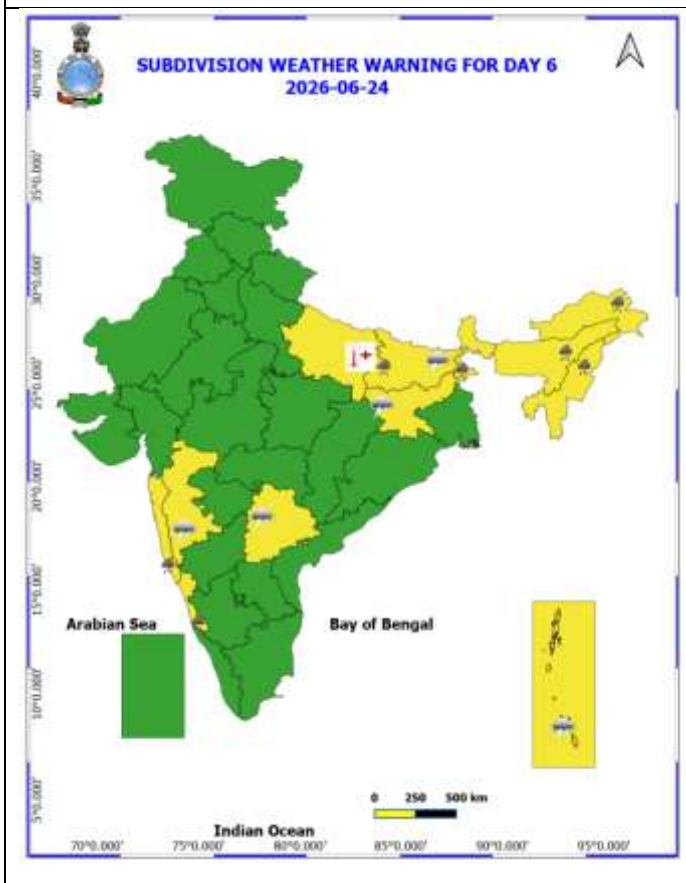
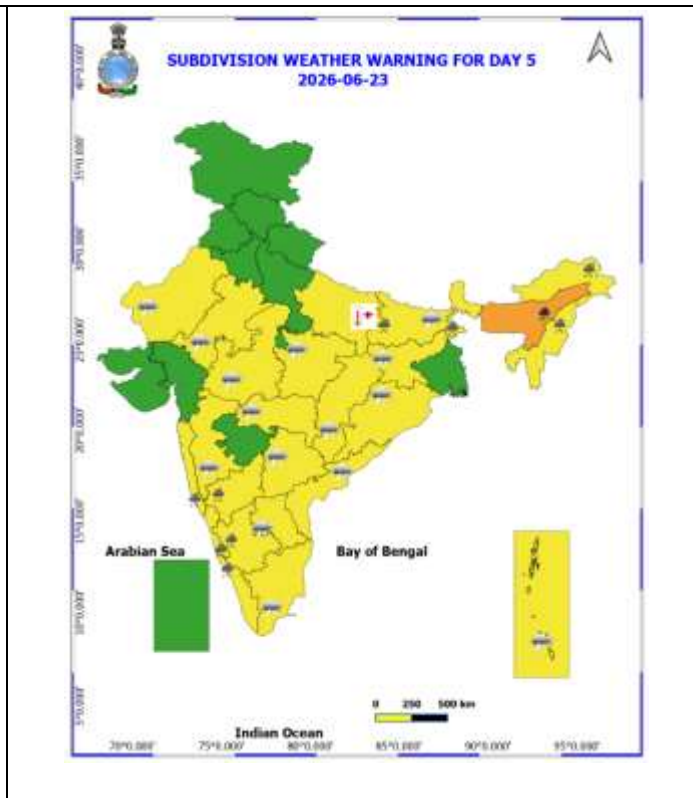
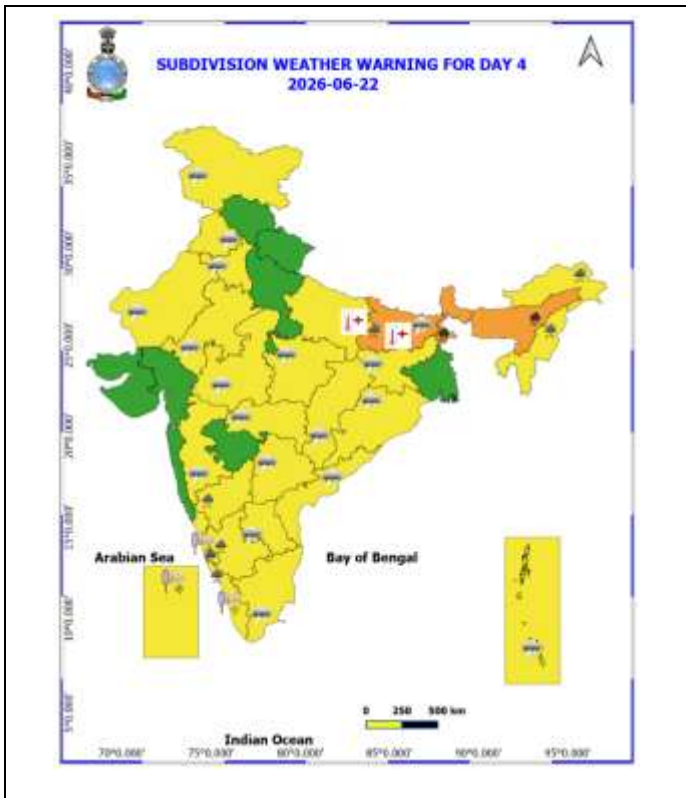

Table-1								
7 Days Rainfall Forecast								
S.No.	Subdivision	19- Jun	20- Jun	21- Jun	22- Jun	23- Jun	24- Jun	25- Jun
		Day 1	Day 2	Day 3	Day 4	Day 5	Day 6	Day 7
1	ANDAMAN & NICOBAR ISLANDS	WS	WS	WS	WS	WS	WS	WS
2	ARUNACHAL PRADESH	FWS	WS	WS	WS	WS	FWS	FWS
3	ASSAM & MEHGHALAYA	FWS	WS	WS	WS	WS	FWS	FWS
4	NAGALAND, MANIPUR, MIZORAM AND TRIPURA	FWS	FWS	WS	WS	FWS	FWS	FWS
5	SUB HIMALAYAN WEST BENGAL & SIKKIM	WS	WS	WS	WS	WS	WS	WS
6	GANGETIC WEST BENGAL	WS	WS	FWS	FWS	FWS	FWS	WS
7	ODISHA	FWS	FWS	SCT	SCT	SCT	SCT	SCT
8	JHARKHAND	SCT	SCT	SCT	SCT	ISOL	ISOL	ISOL
9	BIHAR	ISOL	ISOL	ISOL	ISOL	ISOL	ISOL	SCT
10	EAST UTTAR PRADESH	ISOL	DRY	DRY	DRY	DRY	ISOL	DRY
11	WEST UTTAR PRADESH	ISOL	ISOL	DRY	DRY	DRY	DRY	ISOL
12	UTTARAKHAND	SCT	SCT	SCT	SCT	SCT	SCT	SCT
13	HARYANA, CHANDIGARH & DELHI	ISOL	ISOL	ISOL	ISOL	DRY	DRY	DRY
14	PUNJAB	ISOL	ISOL	ISOL	ISOL	DRY	DRY	DRY
15	HIMACHAL PRADESH	SCT	FWS	FWS	SCT	ISOL	ISOL	ISOL
16	JAMMU AND KASHMIR AND LADAKH	WS	FWS	FWS	FWS	ISOL	ISOL	ISOL
17	WEST RAJASTHAN	ISOL	ISOL	ISOL	ISOL	ISOL	FWS	FWS
18	EAST RAJASTHAN	ISOL	ISOL	ISOL	ISOL	ISOL	ISOL	ISOL
19	WEST MADHYA PRADESH	ISOL	ISOL	ISOL	ISOL	ISOL	ISOL	ISOL
20	EAST MADHYA PRADESH	ISOL	ISOL	ISOL	ISOL	ISOL	ISOL	ISOL
21	GUJRAT REGION	SCT	ISOL	ISOL	ISOL	ISOL	ISOL	ISOL
22	SAURASHTRA & KUTCH	ISOL	ISOL	ISOL	DRY	DRY	DRY	DRY
23	KONKAN & GOA	ISOL	ISOL	SCT	FWS	FWS	FWS	FWS
24	MADHYA MAHARASHTRA	ISOL	ISOL	ISOL	ISOL	ISOL	ISOL	ISOL
25	MARATHWADA	ISOL	ISOL	ISOL	ISOL	ISOL	ISOL	ISOL
26	VIDARBHA	ISOL	ISOL	ISOL	ISOL	ISOL	ISOL	ISOL
27	CHHATTISGARH	SCT	SCT	ISOL	ISOL	ISOL	ISOL	ISOL
28	COASTAL ANDHRA PRADESH	SCT	ISOL	ISOL	SCT	SCT	SCT	FWS
29	TELANGANA	ISOL	ISOL	ISOL	SCT	SCT	SCT	SCT
30	RAYALASEEMA	SCT	SCT	ISOL	SCT	SCT	SCT	FWS
31	TAMILNADU & PUDUCHERRY	SCT	SCT	SCT	SCT	ISOL	ISOL	ISOL
32	COSTAL KARNATAKA	SCT	SCT	WS	WS	WS	WS	WS
33	NORTH INTERIOR KARNATAKA	ISOL	ISOL	ISOL	FWS	SCT	SCT	WS
34	SOUTH INTERIOR KARNATAKA	SCT	SCT	FWS	FWS	SCT	FWS	WS
35	KERALA AND MAHE	FWS	FWS	WS	WS	FWS	FWS	FWS
36	LAKSHADWEEP	SCT	FWS	WS	WS	WS	WS	WS

- As the lead period increases forecast accuracy decrease.





- Action may be taken based on ORANGE AND REDCOLOUR warnings.
- Vulnerable regions likely urban and hilly areas action may be initiated for heavy rainfall warning.
- As the lead period increases forecast accuracy decreases.

Detailed district-wise Multi-Hazard weather warning for next five days available at <https://mausam.imd.gov.in/responsive/districtWiseWarningGIS.php>

## Weather forecast over Delhi/NCR during 19<sup>th</sup> June to 22<sup>nd</sup> June 2026

### Past Weather:

There has been rise in maximum temperatures by 1-2°C and fall in minimum temperatures by 1-2°C over Delhi. The maximum temperatures were in the range of 39-40°C and the minimum temperatures are in the range 24-27°C respectively during past 24 hours over Delhi. The minimum temperatures are appreciably below normal (-3.1°C to -5.0°C) at isolated places, below normal (-1.6°C to -3.0°C) at isolated places and normal (-1.5°C to 1.5°C) over remaining parts of Delhi. The maximum temperatures were above normal (1.6°C to 3.0°C) at isolated places and normal (-1.5°C to 1.5°C) at remaining places over Delhi. Partly cloudy sky with wind speed 25 kmph gusting to 46 kmph from west direction prevailed over Delhi during past 24 hours. Very light rain observed at isolated places over Delhi during past 24 hours. Partly cloudy sky with surface wind speeds up to 15 kmph likely to prevailed from southwest direction over the region in the forenoon today.

### Weather Forecast:

**19.06.2026:** Partly cloudy sky becoming generally cloudy sky towards afternoon. A spell of very light/light rain with thunderstorm/lightning/dust storm and strong winds speed 40-50 kmph gusting to 60 kmph towards afternoon/evening. The maximum temperatures over Delhi are likely to be in the range of 38°C to 40°C. The maximum temperatures will be near normal (-1.5°C to 1.5°C) at most places over Delhi. The predominant surface wind is likely to be from the northwest direction with surface wind speed reaching up to 25 kmph during the afternoon hours. The wind speed will decrease becoming up to 15 kmph from the northwest direction during evening and night.

**20.06.2026:** Partly cloudy sky. A spell of very light/light rain with thunderstorm/lightning and strong winds 40-50 gusting to 60 kmph towards afternoon/evening. The maximum and minimum temperatures over Delhi are likely to be in the range of 37°C to 39°C and 24°C to 26°C, respectively. The minimum temperature will be below normal (-1.6°C to -3.0°C) at most places, and maximum temperatures will be near normal (-1.5°C to 1.5°C) at most places over Delhi. The predominant surface wind is likely to be from west direction with surface wind speed reaching up to 25 kmph during the morning hours. The wind speed will decrease becoming up to 20 kmph from west direction during the afternoon. The wind speed will decrease becoming up to 15 kmph from the west direction during evening and night.

**21.06.2026:** Partly cloudy sky. A spell of very light/light rain with thunderstorm/lightning and strong winds 40-50 gusting to 60 kmph towards afternoon/evening. The maximum and minimum temperatures over Delhi are likely to be in the range of 37°C to 39°C and 26°C to 28°C, respectively. The minimum temperature will be near normal (-1.5°C to 1.5°C) at most places, and maximum temperatures will be near normal (-1.5°C to 1.5°C) at most places over Delhi. The predominant surface wind is likely to be from the west direction with wind reaching up to 20 kmph during the morning hours. The surface wind speed will decrease up to 15 kmph from northwest direction during the afternoon. The wind speed will decrease up to 12 kmph from the northwest direction during evening and night.

**22.06.2026:** Partly cloudy sky. The maximum and minimum temperatures over Delhi are likely to be in the range of 36°C to 38°C and 26°C to 28°C, respectively. The minimum temperature will be near normal (-1.5°C to 1.5°C) at most places, and maximum temperatures will be near normal (-1.5°C to 1.5°C) at most places over Delhi. The predominant surface wind is likely to be from the northwest direction with wind reaching up to 20 kmph during the morning hours. The surface wind speed will increase up to 25 kmph from northwest direction during the afternoon. The surface wind speed will decrease becoming up to 20 kmph from the northwest direction during evening and night.

### Impact expected and Action Suggested due to thunderstorm with lightning/gusty winds:

Thunderstorms accompanied with lightning and gusty winds (40–50 kmph reaching up to 60 kmph) with dust-raising surface winds are likely to occur.

- **Expected Impacts:** Breaking of tree branches and uprooting of large trees, falling of dead tree limbs, Damage to standing crops, Minor to major damage to power and communication lines due to falling branches, Partial damage to vulnerable structures due to strong winds, Loose objects may get blown away
- **Advisory for Public Safety:** Keep a close watch on weather updates and worsening conditions, stay indoors and avoid unnecessary travel, Close windows and doors securely, take shelter in safe places and avoid open areas, do not take shelter under trees, do not lie on concrete floors or lean against concrete

walls during lightning activity, unplug electrical and electronic appliances, immediately move out of water bodies, stay away from objects that conduct electricity

**Citizens are advised to remain alert and follow safety precautions to avoid any loss of life or property.**

### **Impact expected and action suggested due to isolated thunderstorm with lightning, gusty/squally winds & hailstorm over**

- ❖ **Thundersquall (wind speed reaching 60-70 kmph gusting to 80 kmph)** likely over East Rajasthan and West Rajasthan on 19th June.
- ❖ **Thundersquall (wind speed reaching 50-60 kmph gusting to 70 kmph)** likely over East Rajasthan and West Rajasthan on 20th June; West Madhya Pradesh during 19th-20th June; East Madhya Pradesh on 19th June; Jharkhand and Odisha during 19th-20th June; Bihar on 24th June; Coastal Andhra Pradesh & Yanam, Tamil Nadu, Puducherry & Karaikal and Telangana on 19th June.
- ❖ Isolated **Hailstorm** activity likely over Jammu-Kashmir-Ladakh-Gilgit-Baltistan-Muzaffarabad during 19th-20th June; Himachal Pradesh and Uttarakhand on 19th June.

#### **Impact expected:**

- Breaking of tree branches, uprooting of large avenue trees. Large dead limbs blown from trees. Damage to Standing crops.
- Minor to Major damage to banana and papaya trees.
- Minor to major damage to power and communication lines due to breaking of branches.
- Strong wind/hail may damage plantation, horticulture and standing crops.
- Partial damage to vulnerable structures due to strong winds.
- Minor damage to kutcha houses/walls and huts.
- Loose objects may fly.

#### **Action suggested:**

- People are advised to keep a watch on the weather for worsening conditions and be ready to move to safer places accordingly.
- Stay indoors, close windows & doors and avoid travel if possible.
- Take safe shelters; do not take shelter under trees.
- Do not lie on concrete floors and do not lean against concrete walls.
- Unplug electrical/ electronic appliances.
- Immediately get out of water bodies.
- Keep away from all the objects that conduct electricity.

### **Impact Expected & Action Suggested due to heavy/very heavy rainfall over**

- ❖ Isolated **very heavy rainfall** likely over Sub-Himalayan West Bengal & Sikkim on 22nd June; Gangetic West Bengal on 19th June; Assam & Meghalaya during 19th-23rd June.

#### **Impact Expected**

- Localized Flooding of roads, water logging in low lying areas and closure of underpasses mainly in urban areas.
- Occasional reduction in visibility due to heavy rainfall.
- Disruption of traffic in major cities due to water logging in roads leading to increased travel time.
- Minor damage to kutcha roads.
- Possibilities of damage to vulnerable structure.
- Localized Landslides/Mudslides/landslips/mudslips/landsinks/mudsinks.
- Damage to horticulture and standing crops in some areas due to inundation.
- It may lead to riverine flooding in some river catchments (for riverine flooding please visit Web page of CWC)

#### **Action Suggested**

- Check for traffic congestion on your route before leaving for your destination.
- Follow any traffic advisories that are issued in this regard.

- Avoid going to areas that face the water logging problems often.
- Avoid staying in vulnerable structure.

#### Impact expected and action suggested due to Heat wave conditions:

- ❖ **Heat wave** conditions very likely in isolated pockets over Bihar during 19th-22nd June; East Uttar Pradesh during 19th-24th June; Konkan & Goa, Madhya Maharashtra and Vidarbha during 19th-20th June; Marathawada on 19th June; Telangana during 19th-21st June.

#### Alert Areas

- High temperature & increased likelihood of heat illness symptoms in people who are either exposed to sun for a prolonged period or doing heavy work.
- High health concern for vulnerable people e.g. infants, elderly, people with chronic diseases.
- Avoid heat exposure- keep cool. Avoid dehydration.
- Drink sufficient water- even if not thirsty.
- Use ORS, homemade drinks like lassi, torani (rice water), lemon water, buttermilk, etc. to keep yourself hydrated.

#### Agromet advisories for likely impact of Hailstorms

- In **Jammu & Kashamir, Himachal Pradesh** and **Uttarakhand**, use hail nets or hail caps in fruit orchards and vegetable plants to protect them from mechanical damage. Ensure effective field drainage to prevent waterlogging. Undertake picking of matured fruits at the earliest. Keep the harvested produce in safe places.

#### Agromet advisories for likely impact of Heavy Rainfall

- In **Arunachal Pradesh**, ensure proper drainage in vegetables, maize, rice nursery and other crop fields to prevent waterlogging. Harvest mature vegetables and fruits to avoid crop losses.
- In **Assam**, ensure proper drainage arrangements for quick removal of excess water from rice nurseries, jute, ginger, vegetables, banana, citrus and papaya. Avoid nursery sowing of *Sali* rice during heavy rainfall. Cover the rice nursery beds with thin polythene sheet. Provide mechanical support to the sugarcane crop to prevent lodging.
- In **Meghalaya**, ensure proper drainage channels in maize, ginger, cowpea, vegetable fields and banana plantations. Protect young seedlings from direct exposure to heavy rainfall. Use propping (bamboo or wooden poles) to support heavily laden plants.
- In **Sub Himalayan West Bengal**, harvest green gram pods and cover the grains by tarpaulins to protect it from rain or store it in dry place. Keep the harvested produce of rice and other vegetables in safe and dry place. Provide adequate drainage in jute, ginger, tomato and dalley khorsani fields and nurseries of *kharif* rice and vegetables.
- In **Keralam**, drain out excess water from banana, coconut, cardamom, ginger, black pepper and vegetables. Provide staking support in banana plants and strengthen the pandals of vegetable crops. Avoid transplanting of rice during heavy rain.
- In **Tamil Nadu**, maintain proper drainage in rice, cumbu, groundnut, sugarcane, banana and vegetables. Keep the harvested produce at safe places.

#### Agromet advisories for likely impact of High temperatures / Heat Waves

- In **Bihar, East Uttar Pradesh, Maharashtra** and **Telangana**, apply light irrigation as per requirement in vegetable crops and fruit orchards. Carry out mulching with crop residue, straw or polythene to conserve soil moisture. Use temporary shade nets to protect the fruit plants from high temperatures.

#### Agromet advisories for likely impact of Thunderstorm / Gusty Winds

- Shift the harvested produce in safer places or cover the produce with tarpaulin sheets in the fields. Tie the harvested crops securely and cover them to minimize the risk of displacement from strong surface winds.
- Provide mechanical support to horticultural crops and staking or support to vegetables and young fruit plants / fruit-bearing plants to avoid lodging due to strong winds.

#### Livestock / Poultry / Fisheries

- Keep the animals inside the shed during heavy rainfall and provide them balanced feed.

- Store the feed and fodder in a safe place to prevent spoilage.
- In regions with high temperatures and heat wave conditions, provide clean, cool drinking water to animals, and cover the roofs of poultry sheds with grass to reduce the adverse effects of heat.
- Construct an outlet with proper netting around the ponds to drain excess water, thereby preventing fish from escaping in the event of overflow.

### **Legends & abbreviations:**

- ❖ **Heavy Rain:**64.5115.5mm; **Very Heavy Rain:**115.6204.4mm; **Extremely Heavy Rain:** >204.4mm.
- ❖ **Obsy:** Observatory; Automatic Weather Station; **ARG:** Automatic Rain Gauge; **dist:** District; **NH:** National Highway; **KVK:** Krishi Vigyan Kendra; **DVC:** Damodar Valley Corporation; **PTO:** Part Time Office, **Aero:** Aerodrome, **IAF:** Indian Air Force.
- ❖ **Region wise classification of meteorological Sub-Divisions:**
  - **Northwest India:** Western Himalayan Region (Jammu-Kashmir-Ladakh-Gilgit-Baltistan-Muzaffarabad, Himachal Pradesh and Uttarakhand); Punjab, Haryana Chandigarh & Delhi; West Uttar Pradesh, East Uttar Pradesh, West Rajasthan and East Rajasthan.
  - **Central India:** West Madhya Pradesh, East Madhya Pradesh, Vidarbha and Chhattisgarh.
  - **East India:** Bihar, Jharkhand, Sub-Himalayan West Bengal & Sikkim; Gangetic West Bengal, Odisha and Andaman & Nicobar Islands.
  - **Northeast India:** Arunachal Pradesh, Assam & Meghalaya and Nagaland, Manipur, Mizoram & Tripura.
  - **West India:** Gujarat Region, Saurashtra & Kutch, Coastal Maharashtra (Konkan) & Goa, Madhya Maharashtra and Marathawada.
  - **South India:** Coastal Andhra Pradesh & Yanam, Telangana, Rayalaseema, Coastal Karnataka, North Interior Karnataka, South Interior Karnataka, Kerala & Mahe, Tamil Nadu, Puducherry & Karaikal and Lakshadweep.

**LEGENDS**

1. अंडमान और निकोबार द्वीपसमूह
2. अरुणाचल प्रदेश
3. असम और मेघालय
4. नागालैंड, मणिपुर, मिजोरम और त्रिपुरा
5. उप-हिमालयी पश्चिम बंगाल और सिक्किम
6. गंगीय पश्चिम बंगाल
7. ओडिशा
8. झारखंड
9. बिहार
10. पूर्वी उत्तर प्रदेश
11. पश्चिम उत्तर प्रदेश
12. उत्तराखंड
13. हरियाणा, चंडीगढ़ और दिल्ली
14. पंजाब
15. हिमाचल प्रदेश
16. जम्मू और कश्मीर और लद्दाख
17. पश्चिम राजस्थान
18. पूर्वी राजस्थान
19. पश्चिम मध्य प्रदेश
20. पूर्वी मध्य प्रदेश
21. गुजरात
22. सौराष्ट्र
23. कोंकण और गोवा
24. मध्य महाराष्ट्र
25. मराठवाड़ा
26. विदर्भ
27. छत्तीसगढ़
28. तटीय आंध्र प्रदेश और यनम
29. तेलंगाना
30. रायलसीमा
31. तमिलनाडु, पुडुचेरी और कराईकल
32. तटीय कर्नाटक
33. आंतरिक उत्तरी कर्नाटक
34. आंतरिक दक्षिणी कर्नाटक
35. केरल और माहे
36. लक्षद्वीप



1. Andaman & Nicobar Islands
2. Arunachal Pradesh
3. Assam & Meghalaya
4. Nagaland, Manipur, Mizoram & Tripura
5. Sub-Himalayan West Bengal & Sikkim
6. Gangetic West Bengal
7. Odisha
8. Jharkhand
9. Bihar
10. East Uttar Pradesh
11. West Uttar Pradesh
12. Uttarakhand
13. Haryana, Chandigarh & Delhi
14. Punjab
15. Himachal Pradesh
16. Jammu & Kashmir and Ladakh
17. West Rajasthan
18. East Rajasthan
19. West Madhya Pradesh
20. East Madhya Pradesh
21. Gujarat
22. Saurashtra
23. Konkan & Goa
24. Madhya Maharashtra
25. Marathwada
26. Vidarbha
27. Chhattisgarh
28. Coastal Andhra Pradesh & Yanam
29. Telangana
30. Rayalaseema
31. Tamilnadu, Puducherry & Karaikal
32. Coastal Karnataka
33. North Interior Karnataka
34. South Interior Karnataka
35. Kerala & Mahe
36. Lakshadweep

**SPATIAL DISTRIBUTION (% of Stations reporting)**

% Stations	Category	% Stations	Category
76-100	Widespread (WS/Most Places)	26-50	Scattered (SCT/A Few Places)
51-75	Fairly Widespread (FWS/Many Places)	1-25	Isolated (ISOL)

- |                      |                      |              |
|----------------------|----------------------|--------------|
| Fog                  | Heavy Snow           | Cold Wave    |
| Heavy Rain           | Dust Storm           | Cold Day     |
| Very Heavy Rain      | Heat Wave            | Ground Frost |
| Extremely Heavy Rain | Warm Night           |              |
| Thunder & Lightning  | Hot Day              |              |
| Hailstorm            | Hot & Humid          |              |
| Dust Raising Winds   | Strong Surface Winds |              |

**COLOUR CODED WARNING**

- No Warning (No Action)
- Watch (Be Aware)
- Alert (Be Prepared To Take Action)
- Warning (Take Action)

**Probabilistic Forecast**

Terms	Probability of Occurrence (%)
Unlikely	< 25
Likely	25 - 50
Very Likely	50 - 75
Most Likely	> 75

\* Red colour warning does not mean "Red Alert", Red colour warning means "Take Action".  
Forecast and Warning for any day is valid from 0830 hours IST of day till 0830 hours IST of next day.  
For more details, kindly visit <https://mausam.imd.gov.in> or contact: 011-2434-4599  
(Service to the Nation since 1875)

### DEFINITION/CRITERIA

<b>Rain/ Snow *</b>	<p><b>Heavy:</b> 64.5 to 115.5 mm/cm *</p> <p><b>Very Heavy:</b> 115.6 to 204.4 mm/cm*</p> <p><b>Extremely Heavy:</b> &gt; 204.4 mm/cm *</p>
<b>Heat Wave</b>	<p>When maximum temperature of a station reaches <math>\geq 40^{\circ}\text{C}</math> for plains and <math>\geq 30^{\circ}\text{C}</math> for hilly regions</p> <p><b>(a) Based on Departure from normal</b></p> <p><b>Heat Wave:</b> Maximum Temperature Departure from normal <math>4.5^{\circ}\text{C}</math> to <math>6.4^{\circ}\text{C}</math>.</p> <p><b>Severe Heat Wave:</b> Maximum Temperature Departure from normal <math>\geq 6.5^{\circ}\text{C}</math></p> <p><b>(b). Based on Actual maximum temperature</b></p> <p><b>Heat Wave:</b> When actual maximum temperature <math>\geq 45^{\circ}\text{C}</math>.</p> <p><b>Severe Heat Wave:</b> When actual maximum temperature <math>\geq 47^{\circ}\text{C}</math></p> <p><b>(c). Criteria for heat wave for coastal stations</b></p> <p>When maximum temperature departure is <math>&gt; 4.5^{\circ}\text{C}</math> from normal. Heat Wave may be described provided maximum temperature <math>\geq 37^{\circ}\text{C}</math></p>
<b>Warm Night</b>	<p><b>When maximum temperature remains <math>40^{\circ}\text{C}</math></b></p> <p><b>Warm Night:</b> When minimum temperature departure <math>4.5^{\circ}\text{C}</math> to <math>6.4^{\circ}\text{C}</math>.</p> <p><b>Severe Warm Night:</b> When minimum temperature departure <math>&gt; 6.4^{\circ}\text{C}</math>.</p>
<b>Cold Wave</b>	<p>When minimum temperature of a station <math>\leq 10^{\circ}\text{C}</math> for plains and <math>\leq 0^{\circ}\text{C}</math> for hilly regions.</p> <p><b>(a). Based on departure</b></p> <p><b>Cold Wave:</b> Minimum Temperature Departure from normal <math>-4.5^{\circ}\text{C}</math> to <math>-6.4^{\circ}\text{C}</math>.</p> <p><b>Severe Cold Wave:</b> Minimum Temperature Departure from normal <math>\leq -6.5^{\circ}\text{C}</math></p> <p><b>(b) Based on actual Minimum Temperature (for Plains only)</b></p> <p><b>Cold Wave :</b> When Minimum Temperature is <math>\leq 4.0^{\circ}\text{C}</math></p> <p><b>Severe Cold Wave:</b> When Minimum Temperature is <math>\leq 2.0^{\circ}\text{C}</math></p> <p><b>(c) For Coastal Stations</b></p> <p>When Minimum Temperature departure is <math>\leq -4.5^{\circ}\text{C}</math> &amp; actual Minimum Temperature is <math>\leq 15^{\circ}\text{C}</math></p>
<b>Cold Day</b>	<p>When minimum temperature of a station <math>\leq 10^{\circ}\text{C}</math> for plains and <math>\leq 0^{\circ}\text{C}</math> for hilly regions</p> <p><b>Based on departure</b></p> <p><b>Cold Day:</b> Maximum Temperature Departure from normal <math>-4.5^{\circ}\text{C}</math> to <math>-6.4^{\circ}\text{C}</math>.</p> <p><b>Severe Cold Day:</b> Maximum Temperature Departure from normal <math>\leq -6.5^{\circ}\text{C}</math></p>
<b>Fog</b>	<p><b>Phenomenon of small droplets suspended in air and the horizontal visibility <math>&lt; 1\text{km}</math></b></p> <p><b>Moderate Fog:</b> When the visibility between 500-200 metres</p> <p><b>Dense Fog:</b> when the visibility between 50- 200 metres</p> <p><b>Very Dense Fog:</b> when the visibility <math>&lt; 50</math> metres</p>
<b>Thunderstorm</b>	<p>Sudden electrical discharges manifested by a flash of light (Lightning) and a sharp rumbling sound (thunder)</p>
<b>Dust/Sand Storm</b>	<p>An ensemble of particles of dust or sand energetically lifted to great heights by a strong and turbulent wind.</p>
<b>Frost</b>	<p><b>Ice deposits on ground</b></p> <p>Air temperature <math>\leq 4^{\circ}\text{C}</math> ( over Plains)</p>
<b>Squall</b>	<p><b>A strong wind that rises suddenly, lasts for atleast 1 minute.</b></p> <p><b>Moderate:</b> Wind speed 52-61 kmph</p> <p><b>Severe:</b> Wind speed 62-67 kmph</p> <p><b>Very Severe:</b> Wind speed <math>&gt; 67</math> kmph</p>
<b>Sea State</b>	<p><b>Effect of various waves in the sea over specific area</b></p> <p><b>Rough to very rough:</b> Wind speed 41-62 kmph (22-33 knots) &amp; Wave height 2.5-6 metre</p> <p><b>High to very high:</b> Wind speed 63-117 kmph ( 34-63 knots) &amp; Wave height 6-14 metre</p> <p><b>Phenomenal:</b> Wind speed <math>&gt; 117</math> kmph (<math>&gt; 63</math> knots) &amp; Wave height <math>&gt; 14</math> metre</p>
<b>Cyclone</b>	<p><b>Cyclonic Storm:</b> Wind speed 62-67 kmph (34-47 knots)</p> <p><b>Severe Cyclonic Storm:</b> Wind speed 88-117 kmph (48-63 knots)</p> <p><b>Very Severe Cyclonic Storm:</b> Wind speed 118-165 kmph (64 - 89 knots)</p> <p><b>Extremely Severe Cyclonic Storm:</b> Wind speed 166-220 kmph (90 -119 knots)</p> <p><b>Super Cyclone Storm:</b> Wind speed <math>&gt; 220</math> kmph (<math>&gt; 119</math> knots)</p>

\* Red colour warning does not mean "Red Alert", Red colour warning means "Take Action".  
Forecast and Warning for any day is valid from 0830 hours IST of day till 0830 hours IST of next day.  
For more details, kindly visit <https://mausam.imd.gov.in> or contact: 011-2434-4599  
(Service to the Nation since 1875)